



ಬೃಹತ್ ಬೆಂಗಳೂರು ಮಹಾನಗರ ಪಾಲಿಕೆ
Bruhat Bengaluru Mahanagara Palike



BBMP COVID-19 WAR ROOM 30.09.2022



OVERVIEW OF COVID-19 IN BENGALURU



CASE TRENDS

ACTIVE CASES **2,248**

Confirmed Cases

93

18,72,027 #

Recovered Cases

30

18,52,792 #

Death Cases

0

16,987 #



HOSPITALIZATION

26

ICU – V

1

ICU

6

HDU

1

General

18

INCLUDES GOVT. QUOTA AND PRIVATE WALK-IN HOSPITALIZATION



VACCINATION

1,946

2,04,53,177 #

First Dose

119

96,74,022 #

Second Dose

404

94,70,408 #

Precaution Dose

1,423

13,08,747 #



TRIAGING

MTU

4

Tele Triage

93



ACTIVE CLUSTERS

0

Budding Clusters (<5 Cases)

0

Clusters (> 5 cases)

0



TESTING

14,831

3,18,73,521 #

RAT

2,195

RTPCR

12,636

Positivity : 1.18%

*FOR LAST 7 DAYS

: indicates cumulative numbers till date



ABSTRACT OF COVID-19 SCENARIO IN BENGALURU



	MALE			FEMALE			TRANSGENDER			TOTAL		
	Last 24 Hours	Last 7 Days	Cumulative	Last 24 Hours	Last 7 Days	Cumulative	Last 24 Hours	Last 7 Days	Cumulative	Last 24 Hours	Last 7 Days	Cumulative
Positive Cases	42	534	11,03,311	51	438	7,67,824	0	0	196	93	972	18,72,027
Recovered Cases	20	499	10,91,055	10	466	7,61,643	0	0	187	30	965	18,52,792
Death Cases	0	0	10,759	0	0	6,224	0	0	4	0	0	16,987
Total Tests Done	In Last 24 hrs. : 14,831			In last 7 days : 82,376			Cumulative : 3,18,73,521					
Vaccine Doses Administered	In Last 24 hrs. : 1,946			In last 7 days : 17,172			Cumulative : 2,04,53,177					
ACTIVE CASES							2,248					

*Covid deaths occurred today : 00 | Covid deaths occurred beyond last 24hrs., reported today : 00



LAST 24 HOURS AGE GROUP AND GENDER WISE DISTRIBUTION

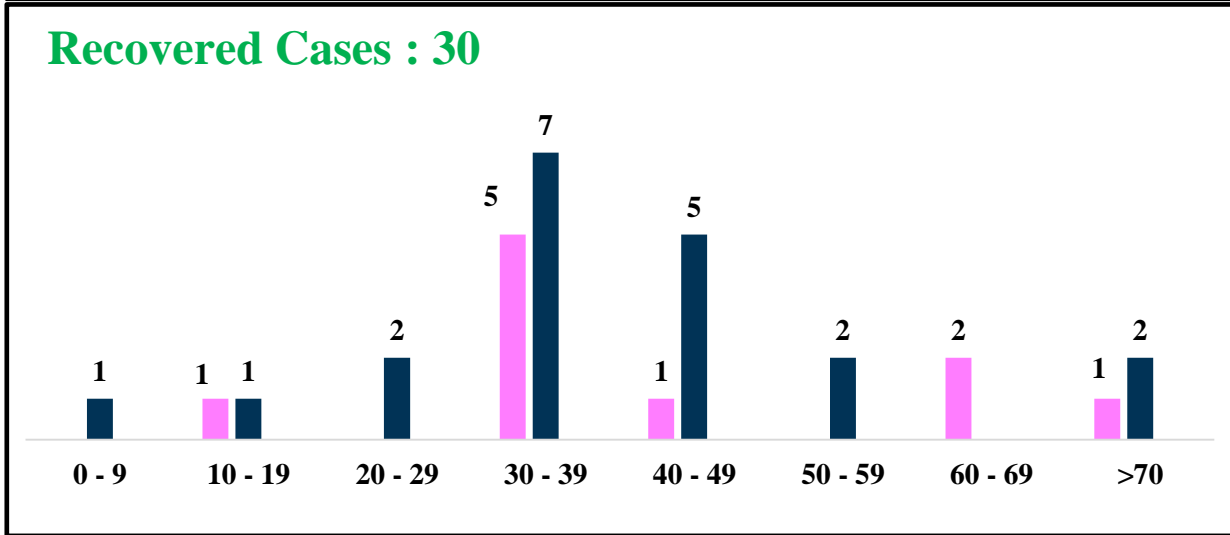
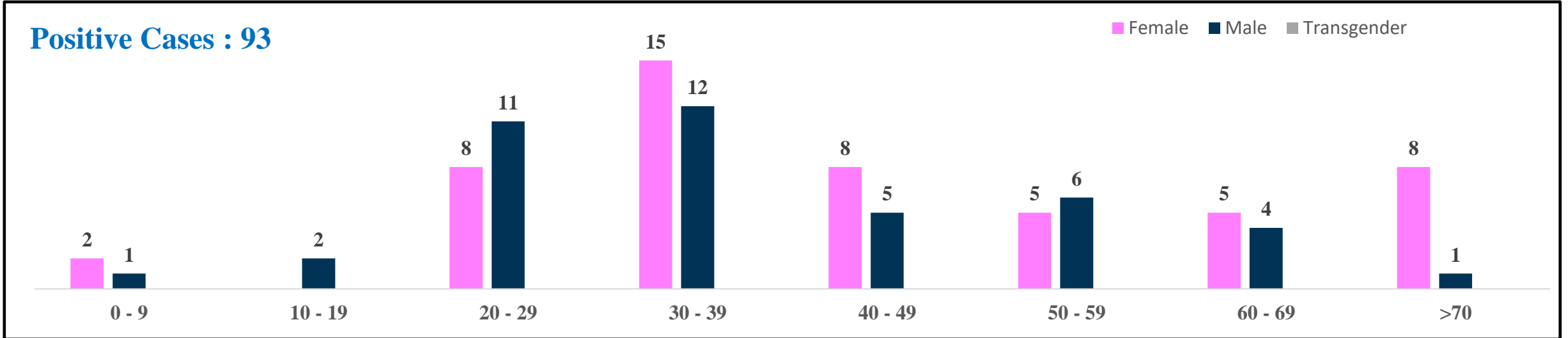



POSITIVITY RATE OF BENGALURU – LAST 21 DAYS

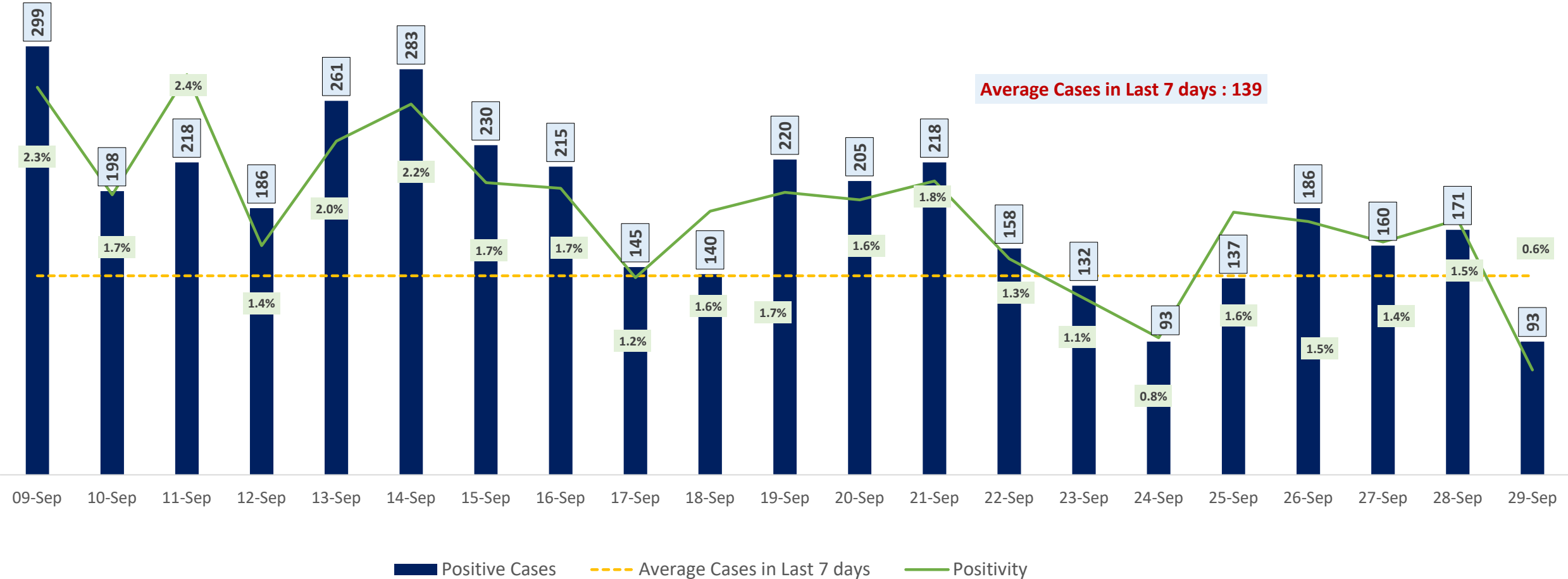



TESTING TRENDS IN BENGALURU



Total Test Conducted Till Date	Test Conducted Last 24 hours	Last 7 Days Average
3,18,73,521	14,831	11,768

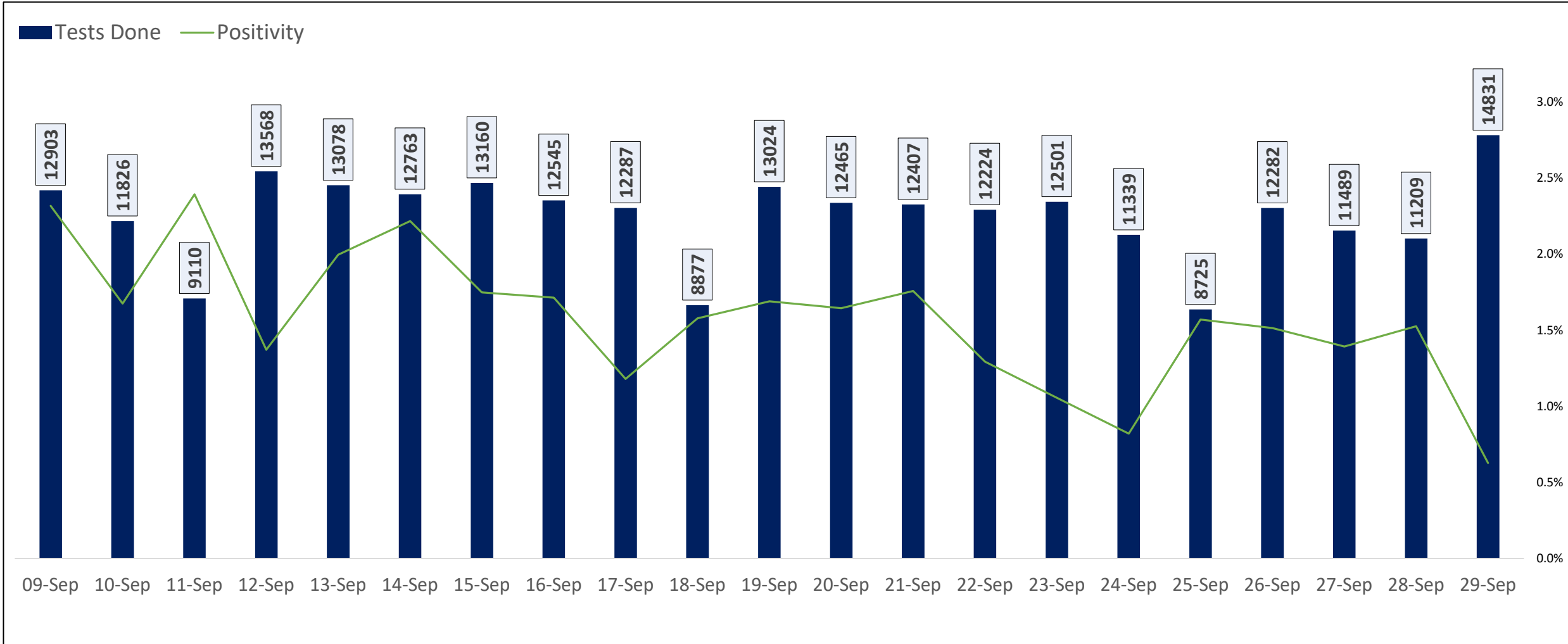



BENGALURU URBAN MAP SHOWING TREND OF POSITIVE CASES IN LAST 7 DAYS

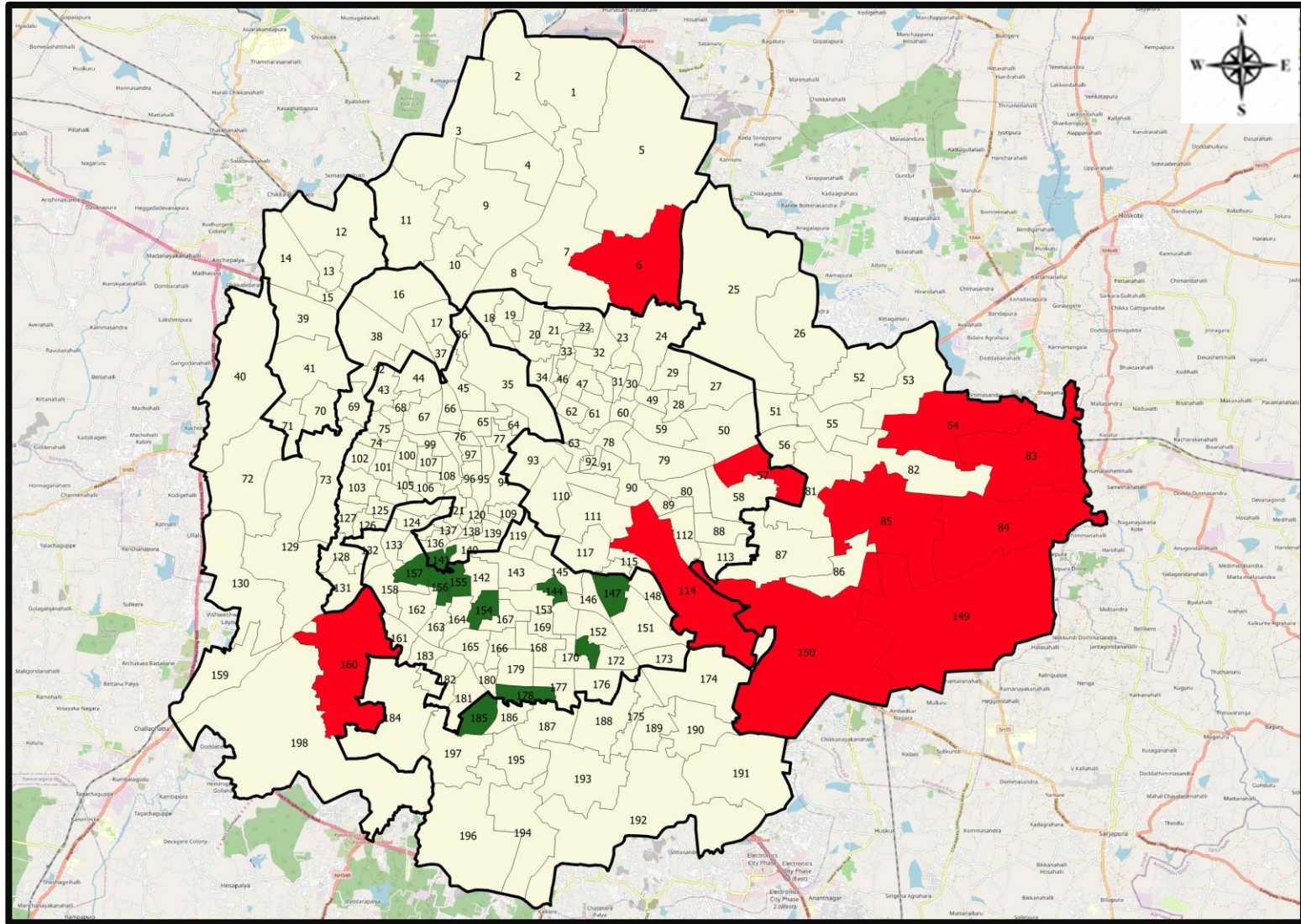

Top 10 wards reporting highest number of positive cases in last 7 days

Ward No.	Ward Name	Daily Cases Average
150	Bellanduru	9
85	Dodda Nekkundi	6
83	Kadugodi	5
149	Varthuru	4
6	Thanisandra	3
57	CV Raman Nagar	3
160	Rajarajeshwari Nagar	3
114	Agara	3
54	Hudi	3
84	Hagadur	3





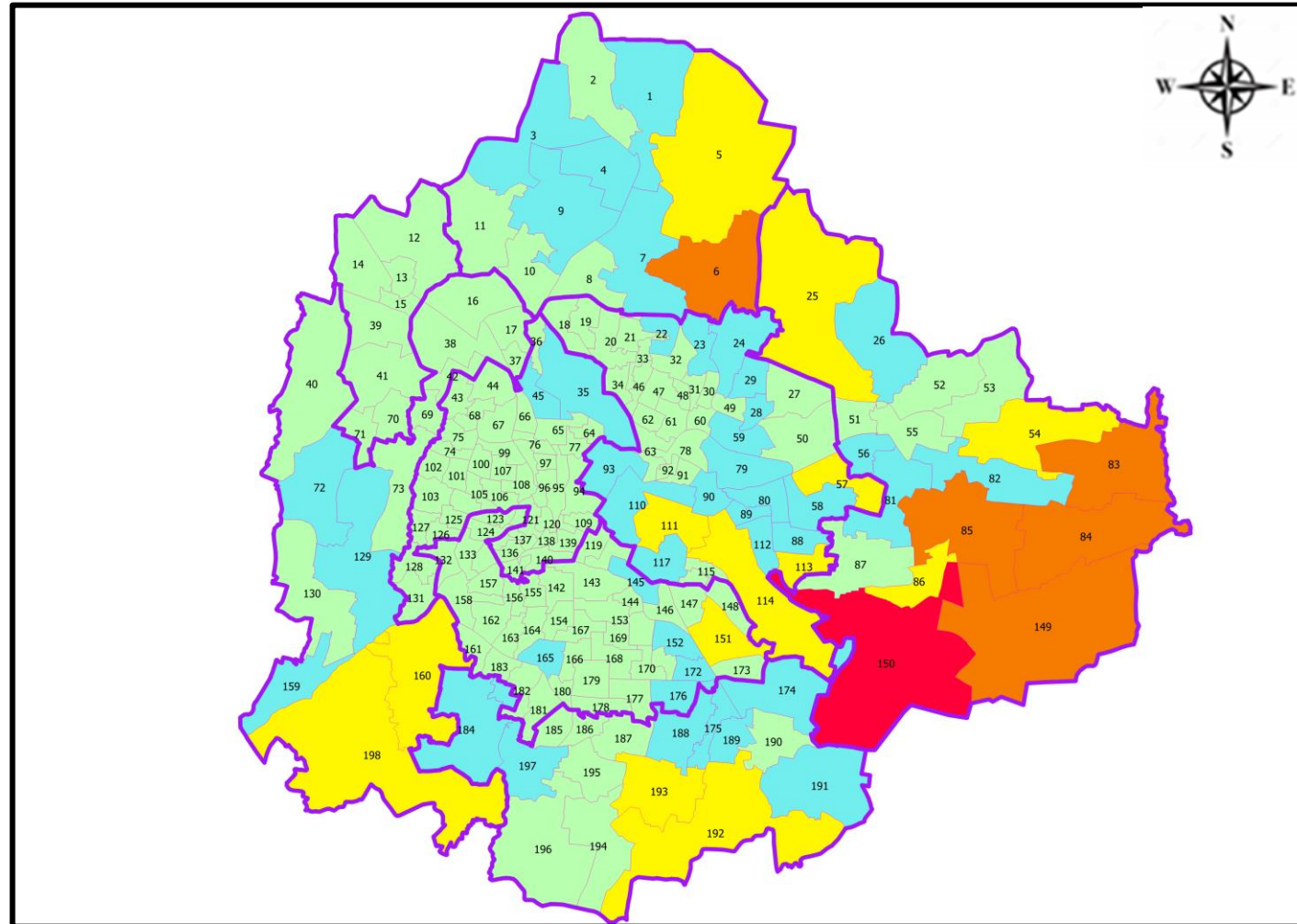

Top 10 wards reporting least number of positive cases in last 7 days

Ward No.	Ward Name	Daily Cases Average
185	Yelchenahalli	0
178	Sarakki	0
171	Gurappanapalya	0
157	Gali Anjaneya Temple	0
156	Srinagara	0
155	Hanumanth Nagar	0
154	Basavanagudi	0
147	Adugodi	0
144	Siddapura	0
141	Azad Nagar	0



BENGALURU MAP SHOWING INTENSITY OF POSITIVE CASES IN LAST 7 DAYS



-  Level 1 : 0 to 5 Cases
-  Level 2 : 5 to 15 Cases
-  Level 3 : 15 to 25 Cases
-  Level 4 : 25 to 50 Cases
-  Level 5 : More than 50 Cases
-  Zone Boundaries



CLUSTER DETAILS



Zone Name	TOTAL CLUSTERS	Budding Clusters	Clusters	Outbreaks
		Less Than 5 Cases	5 To 14 Cases	More Than 14 Cases
BOMMANAHALLI	0 (-)	0 (-)	0 (-)	0 (-)
DASARAHALLI	0 (-)	0 (-)	0 (-)	0 (-)
EAST	0 (-)	0 (-)	0 (-)	0 (-)
MAHADEVPURA	0 (▼1)	0 (▼1)	0 (-)	0 (-)
RR NAGAR	0 (-)	0 (-)	0 (-)	0 (-)
SOUTH	0 (-)	0 (-)	0 (-)	0 (-)
WEST	0 (-)	0 (-)	0 (-)	0 (-)
YELAHANKHA	0 (-)	0 (-)	0 (-)	0 (-)
TOTAL	0 (▼1)	0 (▼1)	0 (-)	0 (-)

Total Active Clusters

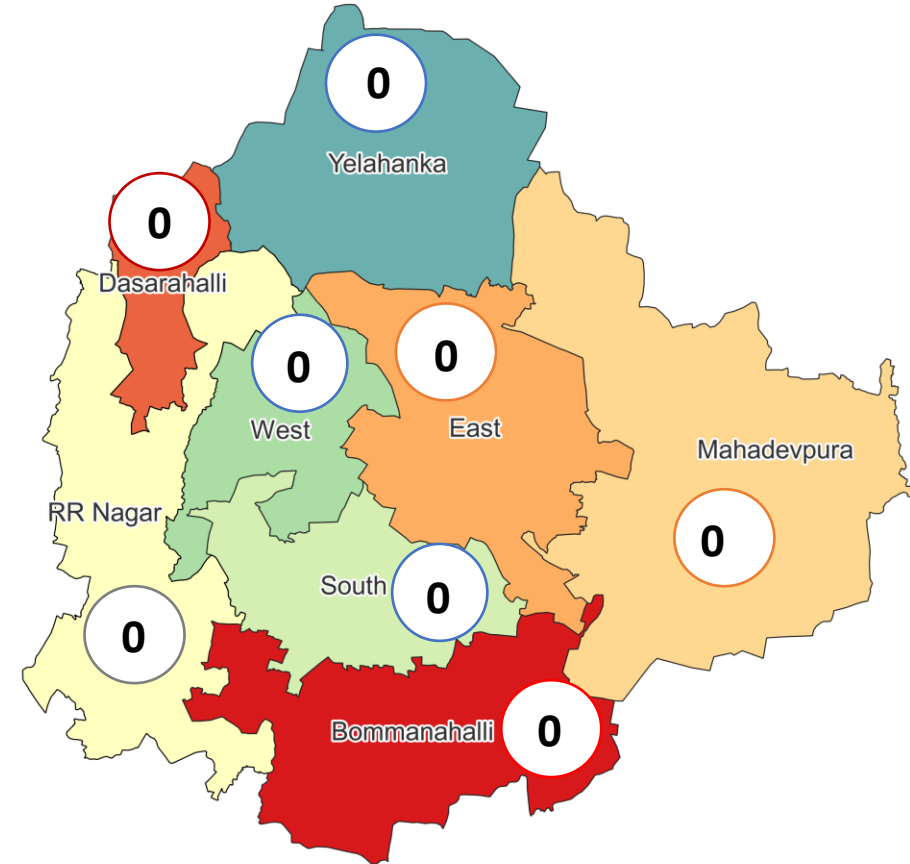

Types of Clusters

Zone Name	Apartments/ Villa	Individual House	Hostels/Quarters	Others	Schools/Colleges
BOMMANAHALLI	0 (-)	0 (-)	0 (-)	0 (-)	0 (-)
DASARAHALLI	0 (-)	0 (-)	0 (-)	0 (-)	0 (-)
EAST	0 (-)	0 (-)	0 (-)	0 (-)	0 (-)
MAHADEVPURA	0 (▼1)	0 (-)	0 (-)	0 (-)	0 (-)
RR NAGAR	0 (-)	0 (-)	0 (-)	0 (-)	0 (-)
SOUTH	0 (-)	0 (-)	0 (-)	0 (-)	0 (-)
WEST	0 (-)	0 (-)	0 (-)	0 (-)	0 (-)
YELAHANKHA	0 (-)	0 (-)	0 (-)	0 (-)	0 (-)
TOTAL	0 (▼1)	0 (-)	0 (-)	0 (-)	0 (-)

▲▼ : Shows increase and decrease in numbers as compared to previous day



AGE AND GENDER WISE DISTRIBUTION OF DEATH CASES



Death Cases: 16,987

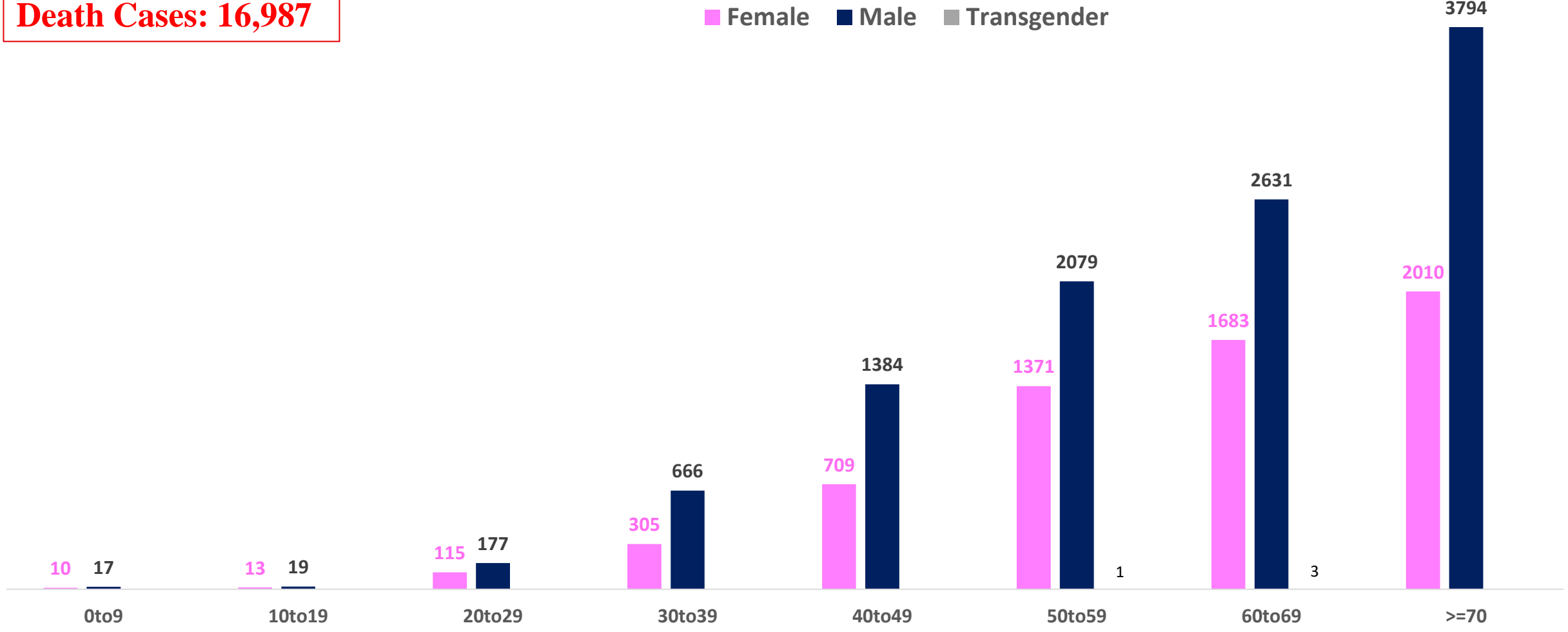



COVID-19 SCENARIO IN BENGALURU AND OTHER METROPOLITIAN CITIES



CITY NAME	Positive Cases	Active Cases	Recovered	Deceased	Vaccine Doses Administered
New Delhi	20,03,282	379	19,76,402	26,501	3,72,25,443
Bengaluru*	18,72,027	2,248	18,52,792	16,987	2,37,38,947
Mumbai	11,49,211	688	11,28,792	19,731	2,21,13,320
Chennai	7,90,391	2,382	7,78,939	9,070	1,13,59,112

Source : <https://dashboard.cowin.gov.in/> at 4:25pm (30.09.2022)
Source : <https://www.covid19bharat.org/> at 4:25pm(30.09.2022)

*includes BBMP & Bengaluru Urban



SNAPSHOT OF COVID-19 CASES IN BENGALURU URBAN



**Total Wards With
< =10 Cases* :
170**

**Tests Conducted
on 29.09.2022:
14,831**

**Recovery
Rate*:
98.97%**

**Total
Active Cases :
2,248**

**Total Vaccinated
on 29.09.2022:
1,946**

**Positivity
Rate* :
1.18%**

**Active
Rate*:
0.12%**

**Case
Fatality Rate* :
0.00%**





*Total positive cases In the past 7 days

*CFR and positivity is for Past 7 days



ಬೃಹತ್ ಬೆಂಗಳೂರು ಮಹಾನಗರ ಪಾಲಿಕೆ
Bruhat Bengaluru Mahanagara Palike



Download BBMP Bulletin	https://apps.bbmpgov.in/covid19/mediabulletin.php
To register for vaccination :	https://selfregistration.cowin.gov.in/
BBMP COVID19 Dashboard:	https://apps.bbmpgov.in/covid19/
Follow us on:	 www.facebook.com/bbmp.comm1/
	 twitter.com/BBMPCOMM
	  BBMPSplHealth

Issued by:

Honorable Chief Commissioner, BBMP
Special Commissioner Health & IT, BBMP
MD, Bengaluru Smart City Limited

THANK YOU !

